



SAAB

AMPLIFY TEAMWORK WITH AUTOMATION



DATS Workshop on Digital Air Traffic Services: Workload and Safety Assessment

February 6-7, 2023

Linköping University

Hybrid Workshop: Campus Norrköping + Online

<http://webstaff.itn.liu.se/~chrsc91/DATS-workshop-norrkoping/>



AMPLIFY TEAMWORK WITH AUTOMATION

DATS 2023 – setting the scene

6-7 february 2023

Billy Josefsson LfV Research & Digitalisation,
Manager Automation & Human Performance, Team Lead UAM

NORRKÖPING SWEDEN 6-7th FEBRUARY 2023

DIGITAL AIR TRAFFIC SERVICES

Workshop

on Safety and Workload



AMPLIFY TEAMWORK WITH AUTOMATION



SAAB

2019



2020



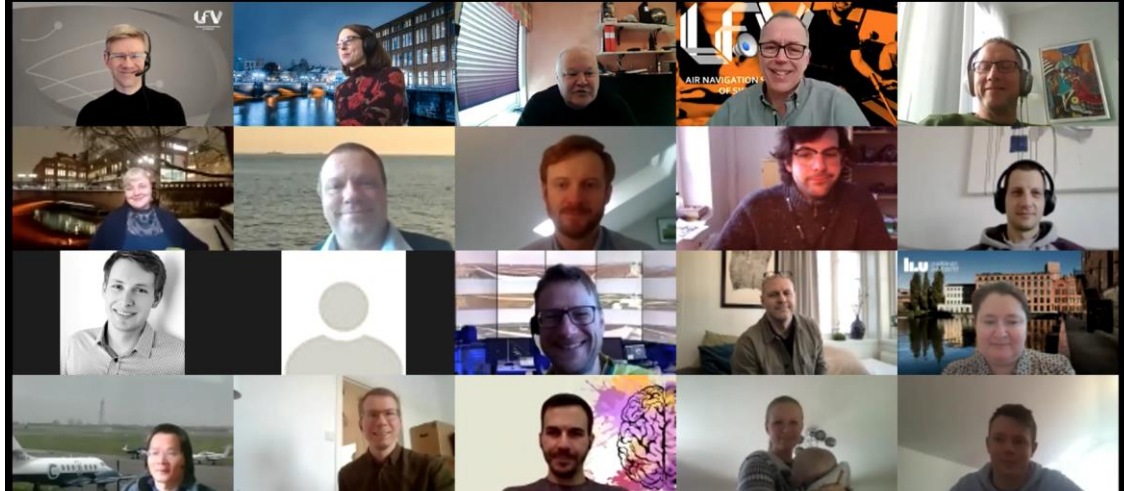

2021

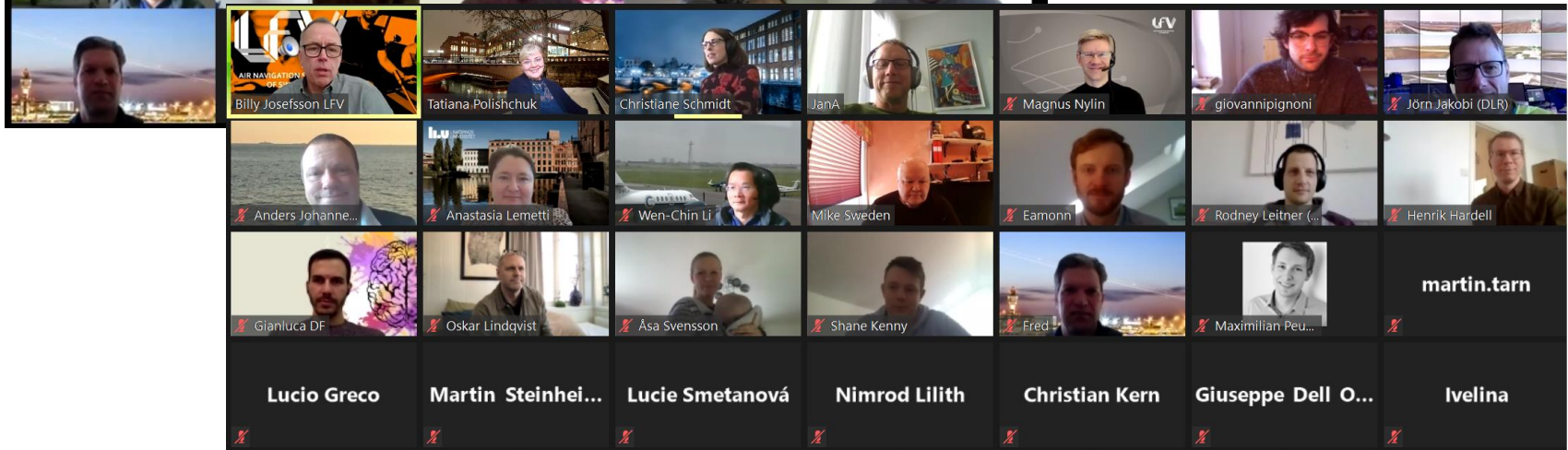

LIST OF PARTICIPANTS

(Online participants are highlighted in gray.)

Name	Email address	Organization
Adam Mitry	adami267@student.liu.se	LIU
Anastasia Lemetti	anastasia.lemetti@liu.se	LIU
Anders Johannesson	anders.johannesson@sjofartsverket.se	SFV
Andreas Edvall	andreas.edvall@sjofartsverket.se	SFV
Andreas Guitart	andreas.guitart@enac.fr	ENAC
Åsa Svensson	asa.e.svensson@lfv.se	LFV
Billy Josefsson	billy.josefsson@lfv.se	LFV
Christiane Schmidt	christiane.schmidt@liu.se	LIU
Daniel Delahaye	delahaye@recherche.enac.fr	ENAC
Eamon Wylie	eamonn.wylie@atcos.co.uk	NATS & Trade Union
Erik Langevi	ela@naviair.dk	NAVAIR
Erik Liljeroth	erik.liljeroth@lfv.se	LFV
Gesa Praetorius	gesa.praetorius@vti.se	VTI
Goran Pavlovic	goran.pavlovic@eurocontrol.int	EUROCONTROL
Gunilla Björklund	gunilla.bjorklund@vti.se	VTI
Gustaf Fylkner	gustaf.fylkner@lfv.se	LFV
Henrik Hardell	henrik.hardell@liu.se	LIU
Igor Feklin	ifeklin@adacel.com	Adacel
Joann Gustav Arro	joann.gustav.arro@eans.ee	EANS
Kari Fält	kari.falt@saabgroup.com	SAAB
Katrin Ratasep	kratasen@adacel.com	Adacel
Leonid Sedov	leonid.sedov@liu.se	LIU
Lothar Meyer	lothar.meyer@lfv.se	LFV
Lucie Smetanova	lucie.smetanova@liu.se	LIU
Magnus Nylin	magnus.nylin@lfv.se	LFV/LIU
Mathias Tammaru	mathias.tammaru@eans.ee	EANS
Maximilian Peukert	maximilian.peukert@lfv.se	LFV
Mohammed Nadirsha	nadirsha.tnm@ntu.edu.sg	NTU
Nimrod Lilith	nimrod.lilith@ntu.edu.sg	NTU
Rabii Zahir	rabii.zahir@liu.se	LIU
Radosav Jovanovic	r.jovanovic@sf.bg.ac.rs	Belgrade University
Sameer Alam	sameeralam@ntu.edu.sg	NTU
Tatiana Polishchuk	tatiana.polishchuk@liu.se	LIU
Teele Kohv	teele.kohv@eans.ee	EANS
Valentin Polishchuk	valentin.polishchuk@liu.se	LIU
Wen-Chin Li	wenchin.li@cranfield.ac.uk	Cranfield University

Zoom link: <https://liu.se.zoom.us/j/61781786790?pwd=d3JpeE9zeitJV2hQNm1FTVdKdWNFZz09>

13:00 - Welcome notes, round table, introduction (Billy Josefsson, LFV)

13:30 - Lothar Meyer, LFV: Information Cues and the Conflict Life Cycle: Validating a Retrospective-Think-Aloud Technique Using Eye Tracking

14:00 - Coffee break

14:15 - KEYNOTE Erik Langevi, Naviair: Virtual Technologies to Be Used to Build the Future ATM Systems

15:00 - Short break

15:15 - Goran Pavlovic, EUROCONTROL: Rostering, Productivity and Cross-Border Opportunities in Area Control Centres

15:45 - Kari Fält, Saab: Digital Tower--a Research/Industrial Update

16:15 - Nimrod Lilith, Mohammed Nadirsha, NTU: Tangible Digital Twin with Shared Visualisation for Collaborative Remote Tower Operations

16:45 - Discussions

17:15 - End of the day

18:30 - Networking event **at Il Cibo, Olai Kyrkogatan 29**, <https://www.ilcibo.se/>



Zoom link:

<https://liu.se.zoom.us/j/61781786790?pwd=d3JpeE9zeitJV2hQNm1FTVdKdWNFZlZkd0p1a25kdz09>

Day 2

9:00 - Wen-Chin Li, Cranfield: Digital Tower Research (OTW Design and ATCOs Monitoring Performance)

9:30 - Christiane Schmidt and Rabii Zahir, LiU: First Results of the Project Capacity Modeling and Shift Optimization for Train Dispatchers (CAPMO-Train)

10:00 - Coffee break

10:15 - Anders Johannesson, SFV: Remote pilotage (Navigation stöd från land project)

10:45 - Anders Johannesson, SFV: Eye Tracking in Maritime Research

11:15 - Discussions, Take-home messages

11:45 - Closing notes

12:00 - Lunch at De Geer Congress Center (sponsored by SAAB),

<https://louisdegeer.se/restaurang/>

Tonight at Il Cibo

Social Event today 18:30 – 2100

Every one is invited (own cost), the ultimate networking and further detailed discussion about the future and everything. Make some new friends!

Please consult the flyer for location

If you get lost call Billy
+46 708 192331



ATM → UTM

Harmonized and shared infrastructure

ATCO → Airspace Managers

Virtual Centers

Investors and service based companies enters ANSP business

EUROPEAN ATM 2035





What's in the Research pipe for DATS, 3,4,5-10 yrs ahead

- ✓ Labelinteraction (less or no need for e strip)
- ✓ Workload monitoring
- ✓ Automatic Speech Recognition
- ✓ New sensors
- ✓ Augmented Reality
- ✓ Attention Guidance supported by AI
- ✓ Automation support for training and verification of competence
- ✓ Resilient Strategies for multiple information sources (RE5 → X10 → hybrid i/f)



Quadrauple HELIX

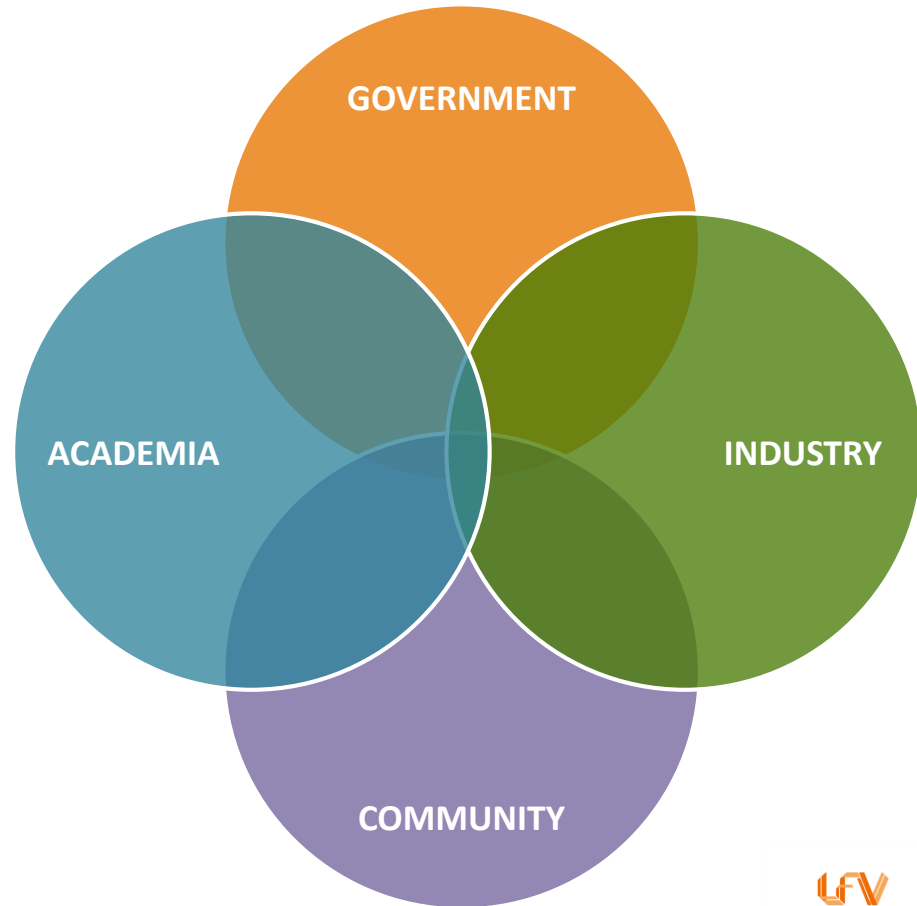



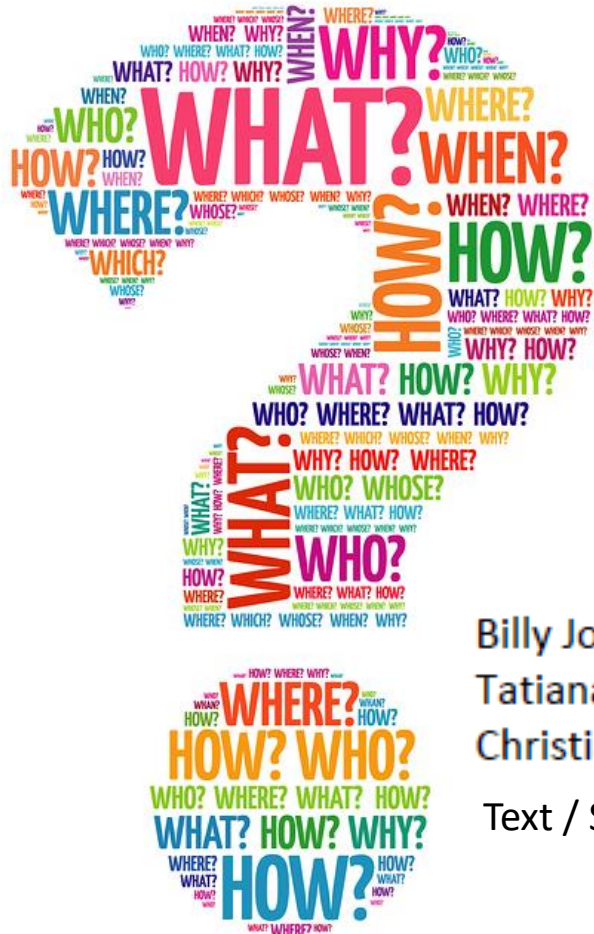

Billy Josefsson, billy.josefsson@lfv.se

Tatiana Polishchuk, tatiana.polishchuk@liu.se

Christiane Schmidt, christiane.schmidt@liu.se

Text / SMS +46 708 192331 (Billy)

